

PERMIT

CITY OF NAPOLEON, OHIO — DEPT. OF BUILDING & ZONING
255 W. Riverview Avenue, Napoleon, Ohio 43545 (419) 592-4010

Permit No. 140 Date Sept. 30, 1980
Job Location 115 Raymond St. Valuation \$ 300.00
Owner Geraldine Strobel Address 115 Raymond
Contractor Self Name Address Telephone No. 592-4429
Address Same
Electric Contractor _____
Plumbing Contractor _____
Mechanical Contractor _____

This permit is issued for work described in the plans, specifications, and/or application submitted, as approved by the Building Commissioner of the City of Napoleon, Ohio. Work shall conform to all pertinent construction and land use Codes and Ordinances.

Work Information:

Residential Commercial _____ Industrial _____
New Construction _____ Addition Remodel _____
Brief Description of Work Installing 8'x8' storage building

ISSUED BY Richard S. Hayman Building Official DEPT. OF BUILDING & ZONING
BW.

It is the owners or contractors responsibility to call the Building Department for the following (x) inspections:

- _____ Footing excavation prior to placing concrete.
- _____ Footing drains and foundation prior to backfill.
- _____ Prepared sub-grade prior to placing concrete floor slab.
- _____ Sanitary sewer
- _____ Rough-in electrical, plumbing and service framing prior to installing wall board.
- _____ Final electrical, plumbing and heating.
- Final building inspection, prior to occupancy.

PERMIT & FEES

Building Permit	\$ 3.00
Electrical Permit	\$ _____
Plumbing Permit	\$ _____
Mechanical Permit	\$ _____
Demolition Permit	\$ _____
Zoning Permit	\$ _____
Sign Permit	\$ _____
Water Tap	\$ _____
Sewer Tap	\$ _____
Temp. Elec.	\$ _____
Other	\$ _____
TOTAL FEES	\$ 3.00
LESS FEES PAID	\$ -0-
BALANCE DUE	\$ 3.00

PAID

OCT 31 1980

CITY OF NAPOLEON

Permit is not valid until all fees are paid in full, and shall be void if work is not started within six months of date above.

PERMIT

CITY OF NAPOLEON, OHIO — DEPT. OF BUILDING & ZONING
255 W. Riverview Avenue, Napoleon, Ohio 43545 (419) 592-4010

Permit No. 140 Date Sept. 30, 1980
 Job Location 115 Raymond St. Valuation \$ 300.00
 Owner Geraldine Strobel Address 115 Raymond
 Contractor Self Name Self Address 115 Raymond
 Telephone No. 592-4429
 Address Same
 Electric Contractor _____
 Plumbing Contractor _____
 Mechanical Contractor _____

This permit is issued for work described in the plans, specifications, and/or application submitted, as approved by the Building Commissioner of the City of Napoleon, Ohio. Work shall conform to all pertinent construction and land use Codes and Ordinances.

Work Information:

Residential No. dwelling units _____ Commercial _____ Industrial _____
 New Construction _____ Addition Remodel _____
 Brief Description of Work Installing 8' x 8' storage building

ISSUED BY Richard S. [Signature] Building Official DEPT. OF BUILDING & ZONING

It is the owners or contractors responsibility to call the Building Department for the following (X) inspections:

- _____ Footing excavation prior to placing concrete.
- _____ Footing drains and foundation prior to backfill.
- _____ Prepared sub-grade prior to placing concrete floor slab.
- _____ Sanitary sewer
- _____ Rough-in electrical, plumbing and service framing prior to installing wall board.
- _____ Final electrical, plumbing and heating.
- Final building inspection, prior to occupancy.

PERMIT & FEES

Building Permit	\$ <u>3.00</u>
Electrical Permit	\$ _____
Plumbing Permit	\$ _____
Mechanical Permit	\$ _____
Demolition Permit	\$ _____
Zoning Permit	\$ <u>PAID</u>
Sign Permit	\$ _____
Water Tap	\$ <u>OCT 3 1980</u>
Sewer Tap	\$ <u>CITY OF NAPOLEON</u>
Temp. Elec.	\$ _____
Other _____	\$ _____
TOTAL FEES	\$ <u>3.00</u>
LESS FEES PAID	\$ <u>-0-</u>
BALANCE DUE	\$ <u>3.00</u>

Permit is not valid until all fees are paid in full, and shall be void if work is not started within six months of date above.

INSPECTION RECORD

UNDERGROUND		ROUGH-IN & FINAL			
Type	Date	By	Type	Date	By
PLUMBING	Sewer Connection		Drainage, W. & Vent		
	Building Sewer		Water Piping		
	Water Piping		Condensate Lines		
			Indirect Waste		
ELECTRICAL	Floor Ducts Raceways		Rough Wiring		
	Conduits & Cable		Conduits/Cable		
	Grounding & Bonding		Service Panel		
			Subpanels		
MECHANICAL	Refrigerant Piping		<input type="checkbox"/> Range <input type="checkbox"/> Dryer		
	Ducts/Plenums		Refrigerant Piping		
			Ducts/Plenums		
			Ventilation Supply		
BUILDING			<input type="checkbox"/> Exhst.		
	Location, Set-backs, Esmt(s)		Wall Construction		
	Excavation		Crawl Space		
	Footings & Reinforcing		<input type="checkbox"/> Vent <input type="checkbox"/> Access		
	Sub-soil Drain		Floor System(s)		
	Foundation Walls		Roof System		
	Floor Slab		Fire Wall(s)		
			Roof Cover Roof Drain		
FINAL APPROVAL BLDG. DEPT	---	Certificate of Occupancy issued	# <i>JRC</i> 8-26-81		

CITY OF NAPOLEON
BUILDING INSPECTION DEPARTMENT
APPLICATION FOR BUILDING PERMIT
(please print or type)

The undersigned hereby makes application for construction, installation, or alteration work as herein specified, agreeing to do all such work in strict accordance with the City of Napoleon's adopted Building Codes.

Location of project 115 Raymond St. Cost of project \$300.00
Owner's Name Geraldine Strobel Address 115 Raymond St.
Contractor Self Telephone No. 592-4429
Address 115 Raymond St

Lot Information: (not required for siding job)

Lot No. _____ Subdivision _____
Zoning District _____ Lot Size _____ ft. x _____ ft. Area _____ sq. ft.
Setbacks: Front _____ Right Side _____ Left Side 5 Rear 10

Work Information:

Residential Commercial _____ Industrial _____
New Construction _____ Addition _____ Remodel _____

Accessory Building 8x8 Siding Wood
(Specific Type)

Brief Description of Work: Storage Building

Size: Length _____ Width _____ No. of Stories _____
Area: 1st Floor _____ sq. ft. Basement _____ sq. ft.
2nd Floor _____ sq. ft. Accessory Building _____ sq. ft.
3rd Floor _____ sq. ft. Other _____ sq. ft.

Additional Information: _____

APPLICATION FOR PERMIT SHALL BE ACCOMPANIED BY TWO COMPLETE SETS OF PLANS INCLUDING: ELEVATIONS, FLOOR PLANS, CROSS SECTIONS AND PLOT PLAN. IF ADDITION OR REMODELING, SHOW ALL EXISTING STRUCTURES AND THEIR SIZE AND LOCATION. ALL PLANS SHALL BE DRAWN TO SCALE.

Date Sept 29, 1980 Applicants Signature Geraldine Strobel

PERMIT NO. _____

140

PERMIT FEE \$ _____

32

MEMBER	FORCE (LBS)	HOR DISP (FT-IN-SX)	SLOPE/12	LOAD (PLF)	MAXIMUM LENGTH	MEMBER FR-TO	W E B S FORCE (LBS)	CONC JT	LOAD LBS	CHORDS	SIZE	LDMBR DESCRIPTION	DESIGN CRITERIA
1 H101 GNA20 3.0X10.1	3298C	7-3-6	4.000	70.0	0.0	2-7	485C	1	70	1-3	2X 4	MSR1650F-1.5E S.P.F.	TOP CH. I/L= 25 PSF
2 IN11 GNA20 2.0X 2.3	2959C	6-5-10	4.000	70.0	0.0	3-7	981T		70	3-5	2X 4	MSR1650F-1.5E S.P.F.	DL= 10 PSF
3 PR12 GNA20 4.0X 4.7	2959C	7-3-6	-4.000	70.0	0.0	3-6	981T		70	5-1	2X 4	MSR2100F-1.8E S.P.F.	DL= 10 PSF
4 IN11 GNA20 2.0X 2.3	3129T	9-5-4	0.000	40.0	10.0	4-6	485C						DL= 10 PSF
5 H101 GNA20 3.0X10.1	2135T	9-5-4	0.000	40.0	10.0								DL= 10 PSF
6 IN02 GNA20 4.0X 3.9	3129T	9-5-4	0.000	40.0	10.0								DL= 10 PSF
7 IN02 GNA20 4.0X 3.9	3129T	9-5-4	0.000	40.0	10.0								DL= 10 PSF

DESIGN SPECS. FOR LIGHT METAL PLATE CONNECTED WOOD TRUSSES, TPI, 1985

MAX. PURLIN SPACE= 0.0 FT. MAX. UNBRACED BOT. CH. LEN.= 10.0 FT.

*** PLYWOOD SHEATHING REQUIRED ON TOP CHORD ***

NOTE: LATERAL BRACES AND PURLINS INDICATED FOR TRUSS MEMBERS ARE REQUIRED TO REDUCE BUCKLING LENGTH OF MEMBER, AND SHOULD BE NAILED TO TRUSS MEMBERS WITH MINIMUM OF 2-10D NAILS. PROVISIONS MUST BE MADE AT ENDS OR SPECIFIED INTERVALS TO RESTRAIN OR ANCHOR LATERAL BRACING. BY OTHERS.

THIS TRUSS IS DESIGNED TO SUPPORT VERTICAL LOADS AS DETERMINED BY OTHERS AND SHOWN ON INPUT LISTING. VERIFICATION OF LOADING, DEFLECTION LIMITATIONS, FRAMING METHODS, WIND BRACING OR OTHER LATERAL BRACING THAT IS ALWAYS REQUIRED, IS THE RESPONSIBILITY OF THE PROJECT ARCHITECT OR ENGINEER.

INCREASES (PER CENT) LDMBR= 15 NAIL= 15 TCH LS= 15 BCH LS= 15

MAX VALUES (PSI) NET CHORDS W E B S MAX MIN MAX MIN GNA20 177 177 177 177

LEFT OVERHANG = 1'-0"-0" RIGHT OVERHANG = 1'-0"-0"

50216-1

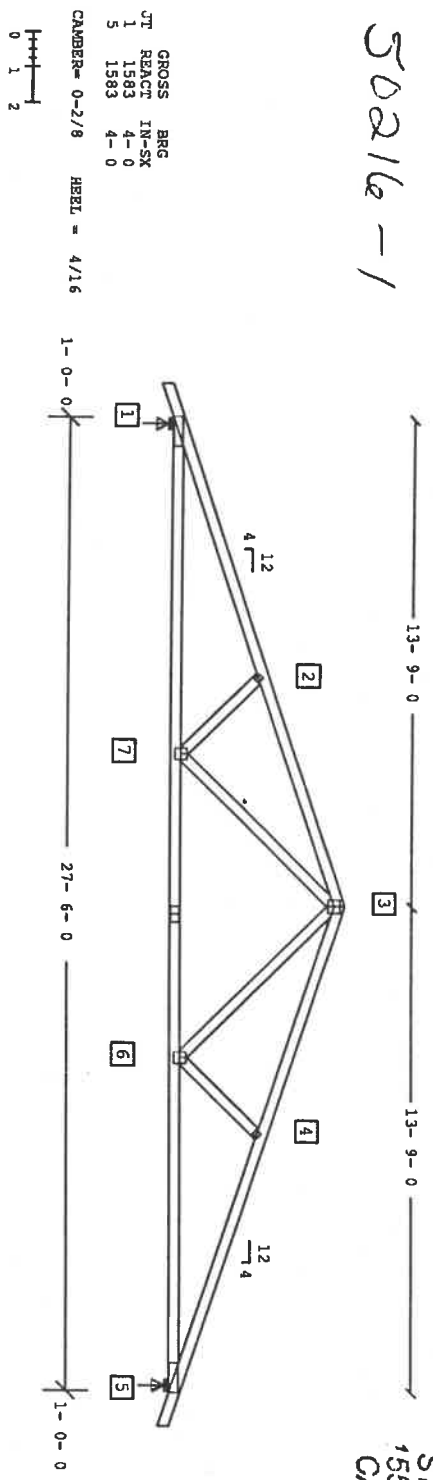

STARK TRUSS, INC.
1556 PERRY DR. S.W.
CANTON, OH 44706

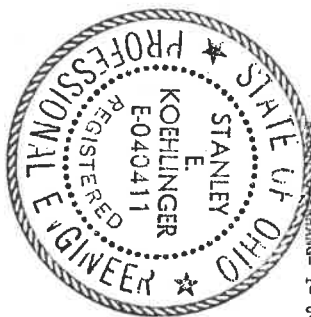

8/21/10
17:04:10

1087-54425.ans

subdcalconly wolohan deflance #54425 (herb)
 oh 0 c tpix 025 10 10 10
 4 7 270600 4 1200 1200 p p 4 truss-a
 0
 1 cc 0400.05 bc 0414. nd lm 1
 11
 NOV 9,1987 F3-017F

WARNING- VERIFY YOUR INPUT TO AVOID DESIGN AND FABRICATION MISTAKES.
 YOU ARE SOLELY RESPONSIBLE FOR ERRORS RESULTING FROM WRONG INPUT

REQUEST NO. CALCONLY WOLOHAN DEFIFANCE #54425 (HERB)
 COPYRIGHT 1986. ALL RIGHTS RESERVED. AUTOTRUBSS

13 7
 REQUEST NO. CALCONLY WOLOHAN DEFIFANCE #54425 (HERB) TRUSS-A
 NOV 9,1987 F3-017F

SPAN (OUT TO OUT) 27.500
 NO. OF JOINTS 7
 LOC. OF REACTIONS 1 5
 SHORT TERM INCREASE TCH 1.15 BCH 1.15 WEBS 1.15 PLATES 1.15
 TOP CHORD LOAD SHARE = 15 BOTTOM CHORD LOAD SHARE = 15

PLYWOOD SHEATHING USED ON TOP CHORD WHERE APPLICABLE.

TRUSS GEOMETRY AND LOAD DATA

JT	HOR. DISP. FT	VER. DISP. SLOPE/12	VERTICAL UNIF. LD. CONC. LD.	VERTICAL PLF	VERTICAL LBS
1	7.2813	4.0000	-70.00	-70.00	-70.00
2	6.4688	4.0000	-70.00	0.00	0.00
3	6.4688	-4.0000	-70.00	0.00	0.00
4	7.2813	-4.0000	-70.00	0.00	0.00
5	-9.4375	0.0000	-40.00	-70.00	-70.00
6	-8.6250	0.0000	-40.00	0.00	0.00
7	-9.4375	0.0000	-40.00	0.00	0.00

TOTAL POSITIVE DISPLACEMENT= 27.50
 NO. OF WEBS= 4
 2- 7 3- 7 4- 6
 GROSS REACTIONS (LBS):
 RV- 1= 1582.5 RV- 5= 1582.5
 RH- 1= 0.0

MEM FORCE MID DEP FB FC:FT Q P/AF VM/ZF HM/ZF CSI LAT. LBS IN. IN. PSI PSI

MEM	FORCE LBS	MID IN.	DEP IN.	FB PSI	FC:FT PSI	Q	P/AF	VM/ZF	HM/ZF	CSI	LAT. BRC
1- 2	-3298.	1.50	3.50	2185	1518	0.90	0.41	0.53	0.00	0.95	0.0
2- 3	-2959.	1.50	3.50	2185	1518	0.90	0.37	0.53	0.00	0.90	0.0
3- 4	-2959.	1.50	3.50	2185	1518	0.90	0.37	0.53	0.00	0.90	0.0
4- 5	-3298.	1.50	3.50	2185	1518	0.90	0.41	0.53	0.00	0.95	0.0
BOT CHORD MEMBERS											
5- 6	3129.	1.50	3.50	2760	1811	1.00	0.33	0.56	0.00	0.89	10.0

MEMBERS	6- 7	7- 1	2- 7	3- 7	3- 6	4- 6
MEMBERS	2135.	3129.	-485.	981.	981.	-485.
	1.50	1.50	1.50	1.50	1.50	1.50
	3.50	3.50	3.50	3.50	3.50	3.50
	2760	2760	633	633	633	633
	1811	1811	464	374	374	464
	1.00	1.00	0.00	0.00	0.00	0.00
	0.22	0.33	0.20	0.50	0.50	0.20
	0.56	0.00	0.00	0.00	0.00	0.00
	0.78	0.89	0.20	0.50	0.50	0.20
	10.0	10.0	3.2	6.3	6.3	3.2

DEFLECTION AT 6 = -0.3719 INCHES
 DEFLECTION BETWEEN 6- 7 = -0.6610 INCHES

EXPLANATIONS:
 P/AF = AXIAL FORCE DIVIDED BY THE CROSS-SECTIONAL AREA AND THE ALLOWABLE UNIT STRESS IN TENSION OR COMPRESSION.
 VM/ZF= VERTICAL BENDING MOMENT DIVIDED BY THE SECTION MODULUS AND THE ALLOWABLE UNIT STRESS IN BENDING.
 HM/ZF= HORIZONTAL BENDING MOMENT DIVIDED BY THE SECTION MODULUS AND THE ALLOWABLE UNIT STRESS IN BENDING.
 CSI = COMBINED STRESS INTERACTION EQUATION IS THE ADDITION OF P/AF + VM/ZF + HM/ZF
 LAT. = MAXIMUM DISTANCE ALLOWABLE (FT) WITHOUT REQUIRING LATERAL BRG SUPPORT.
 STRESSES SHOWN (FB FT FC) ARE ALLOWABLE LUMBER STRESSES MODIFIED BY THE SHORT TERM INCREASE AND OTHER APPROPRIATE FACTORS WHEREVER APPLICABLE.



STARK TRUSS, INC.
 1556 PERRY DR. S.W.
 CANTON, OH 44706

Emberglo™

UNVENTED GAS SPACE HEATERS by SELKIRK

are available in both a full-size, three burner Model 1075 and a mid-size, two burner Model 1575 for smaller living spaces.

CHASES CHILLS AND LOWERS THE BILLS

Turn down your central heat thermostat and still have cozy warmth where you want it . . . when you want it.

- Unvented — requires no flue installation.
- Multiple heat settings for efficiency, comfort and economy.
- 99% efficient heat
- Automatic Piezo Ignition provides matchless lighting.
- Design certified by the American Gas Association for use with either Natural or LP Gas.
- Meets Consumer Product Safety Commission and American National Safety Institute requirements.

APPROVED 12-10-87 54

SAFETY FEATURES

Emberglo Gas Heaters are manufactured to American Gas Association safety standards and meet Consumer Product Safety Commission and American National Safety Institute requirements (Z21.11.2). They incorporate a built-in Oxygen Depletion Sensor (ODS) and a flame failure device for safe operation of the heater and automatic shut-off if the pilot light should go out or ventilation becomes inadequate.

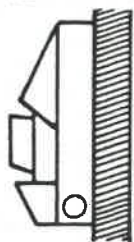

The Emberglo 1075 and 1575 mount flush against the wall with four screws — No cutting or framing is necessary.

DIMENSIONS:

MODEL 1075:
Width 26"; Height 23"; Depth 10 1/4"
MODEL 1575:
Width 15"; Height 23"; Depth 10 1/4"

CLEAN HEAT AT ABOUT HALF THE COST OF KEROSENE

Fuel	Heat Volume	Cost/ Million Btu's*
Natural Gas	100,000 Btu/Therm	\$ 5.43
Propane	91,500 Btu/Gal.	\$10.14
Kerosene	140,000 Btu/Gal.	\$11.78
Electricity	3,412 Btu/KWH	\$19.95

*Based on national average costs from the National Energy Information Center, The National Kerosene Heater Association and independent surveys.

ATTRACTIVE STYLING

Designed to enhance the appearance of any room without sacrificing space. Slim styled cabinet is PVC-coated steel finished in American Walnut with a brass lacquered hammer finish canopy, chrome plated trim and walnut bottom panel.

VARIABLE HEAT SETTINGS

Model 1075: Three individual burners provide 3 different heat settings with output up to 17,300 Btu/Hr with Natural Gas and 16,200 Btu/Hr with LP Gas.

Model 1575: Two individual burners allow 2 heat settings. Output is up to 12,100 Btu/Hr with Natural Gas and 11,230 Btu/Hr with LP Gas.

Both models have ceramic fiber radiants which are less susceptible to breakage. Radiants are clamped into the burner with stainless steel clips for easy servicing. Emberglo features a fast two-minute warm-up and push button Piezo Ignition — no matches required.

VARIABLE HEAT SETTINGS ARE AS FOLLOWS:

	MODEL 1075	MODEL 1575
HEAT SETTING 0 OFF	<input type="checkbox"/>	<input type="checkbox"/>
HEAT SETTING 1 PILOT	<input type="checkbox"/>	<input type="checkbox"/>
HEAT SETTING 2 PILOT AND ONE RADIANT	<input type="checkbox"/>	<input type="checkbox"/>
HEAT SETTING 3 PILOT AND TWO RADIANT	<input type="checkbox"/>	<input type="checkbox"/>
HEAT SETTING 4 PILOT AND THREE RADIANT	<input type="checkbox"/>	<input type="checkbox"/>

HEAT OUTPUT

Heat Setting	Output Natural Gas	Gas Consumption	Output LP Gas	Gas Consumption
1	800 Btu/hr	0.74 cu ft	870 Btu/hr	0.5 oz/hr
2	6,600 Btu/hr	6.20 cu ft	6,120 Btu/hr	4.5 oz/hr
3	12,100 Btu/hr	11.25 cu ft	11,230 Btu/hr	8.3 oz/hr
4	17,300 Btu/hr	16.10 cu ft	16,200 Btu/hr	12.0 oz/hr

INSTALLATION AND USAGE REMINDERS:

1. Do not use Emberglo heaters in bedrooms, mobile homes, trailers or recreational vehicles.
2. We recommend that installation or repair of the heater be performed by a qualified service person followed by proper inspection before use.
3. When in doubt, check with the local Building Code authorities for correction installation practices and compliance.
4. Maintain a 36 inch clearance in front of the unit.
5. Do not tamper with the safety system. If heater shuts off, do not re-light until you provide fresh air.
6. A fresh air opening for combustion air must be provided in the room where the heater is installed. The opening must be at least one square inch of FREE air opening per 1000 BTU/Hr input; i.e. raise open a window one inch.

LIMITED ONE YEAR WARRANTY

This warranty is limited to repair or replacement of defective parts. All data is approximate. Product descriptions are correct at the time of printing. However since our policy is one of continuous development, we reserve the right to introduce improvements which may change specifications and/or appearance.

REGIONAL SALES OFFICES:

EASTERN REGION
6797 No. High Street
Suite 319
Worthington, Ohio 43085
(614) 436-3638

CENTRAL REGION
106 Wilmot Road
Suite 106
Deerfield, Ill. 60015
(312) 940-1450

WESTERN REGION
6111 Johnson Industrial Drive
Suite 200
Pleasanton, C.A. 94566
(415) 462-8310

HOME OFFICE
P.O. Box 372
Nampa, Idaho 83651
(208) 467-7411



PRINTED IN CANADA

A HOUSEHOLD

INTERNATIONAL COMPANY

Emberglo™

UNVENTED GAS SPACE HEATERS

by SELKIRK

MODELS
1575
1075

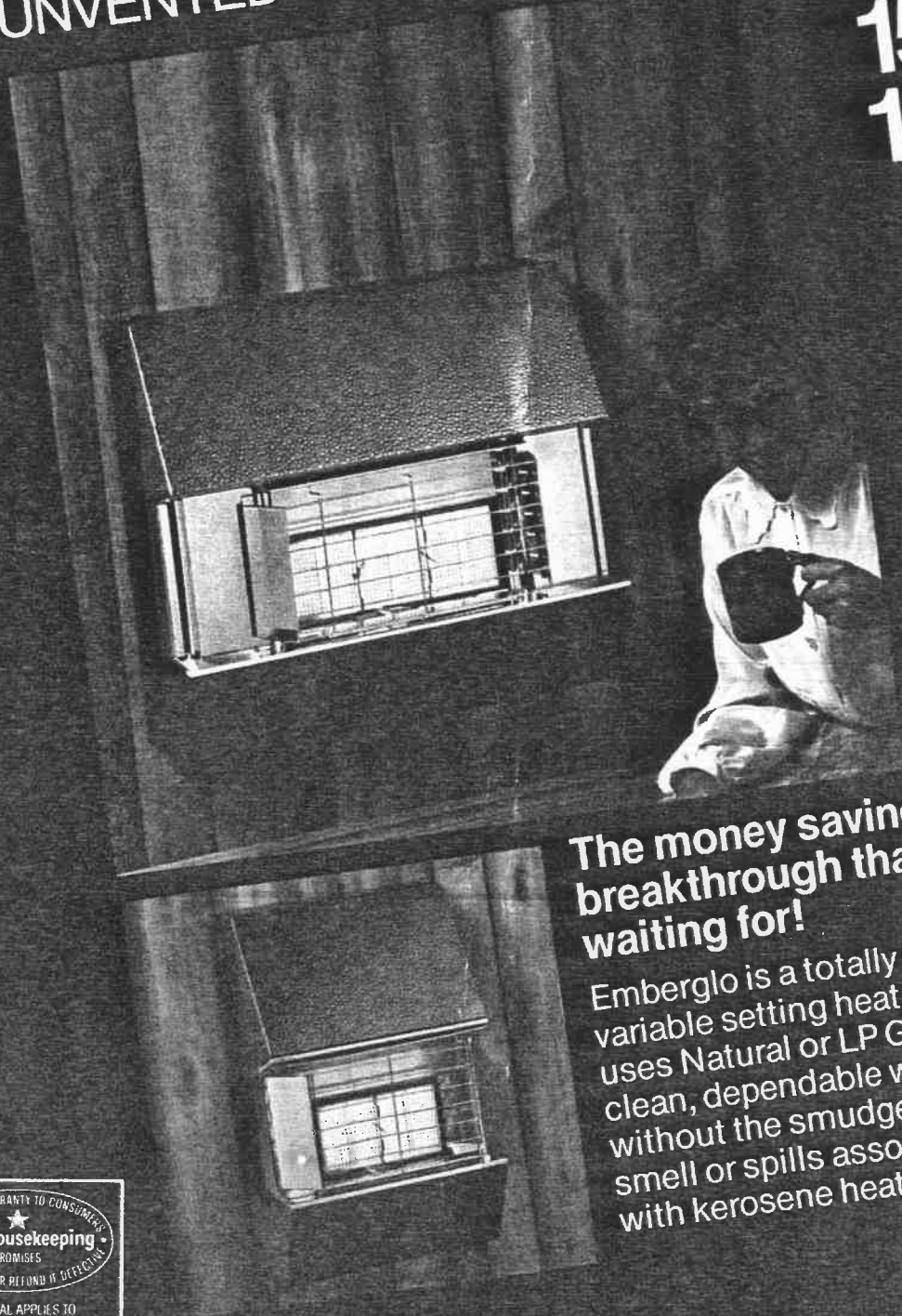

The money saving, space heating breakthrough that America's been waiting for!

Emberglo is a totally fuel efficient, variable setting heat system that uses Natural or LP Gas to deliver clean, dependable warmth without the smudge, smell or spills associated with kerosene heating.

3 YEAR LIMITED WARRANTY TO CONSUMER
Good Housekeeping
PROMISES
REPLACEMENT OR REFUND IF DEFECTIVE

THIS SEAL APPLIES TO
SELKIRK METALBESTOS
EMBERGLO UNVENTED GAS
HEATERS NOT INSTALLATION



LETS YOU HEAT YOUR HOME FOR LESS . . . Conveniently, Beautifully

SELKIRK
METALBESTOS
RESIDENTIAL PRODUCTS

Suggested List Prices
GH-154
EFFECTIVE FEB. 1, 1987
replaces GH-153

Emberglo™

UNVENTED GAS SPACE HEATERS by SELKIRK

All prices listed herein subject to change without notice. TERMS: Net 30 days. Cash discount shown on each invoice may be deducted if payment is made on or before the 10th of the month following invoice date. All orders will be invoiced at prices in effect at date of shipment. Emberglo Gas Heaters are design certified by the American Gas Association (A.G.A.) for use with either Natural or LP Gas.

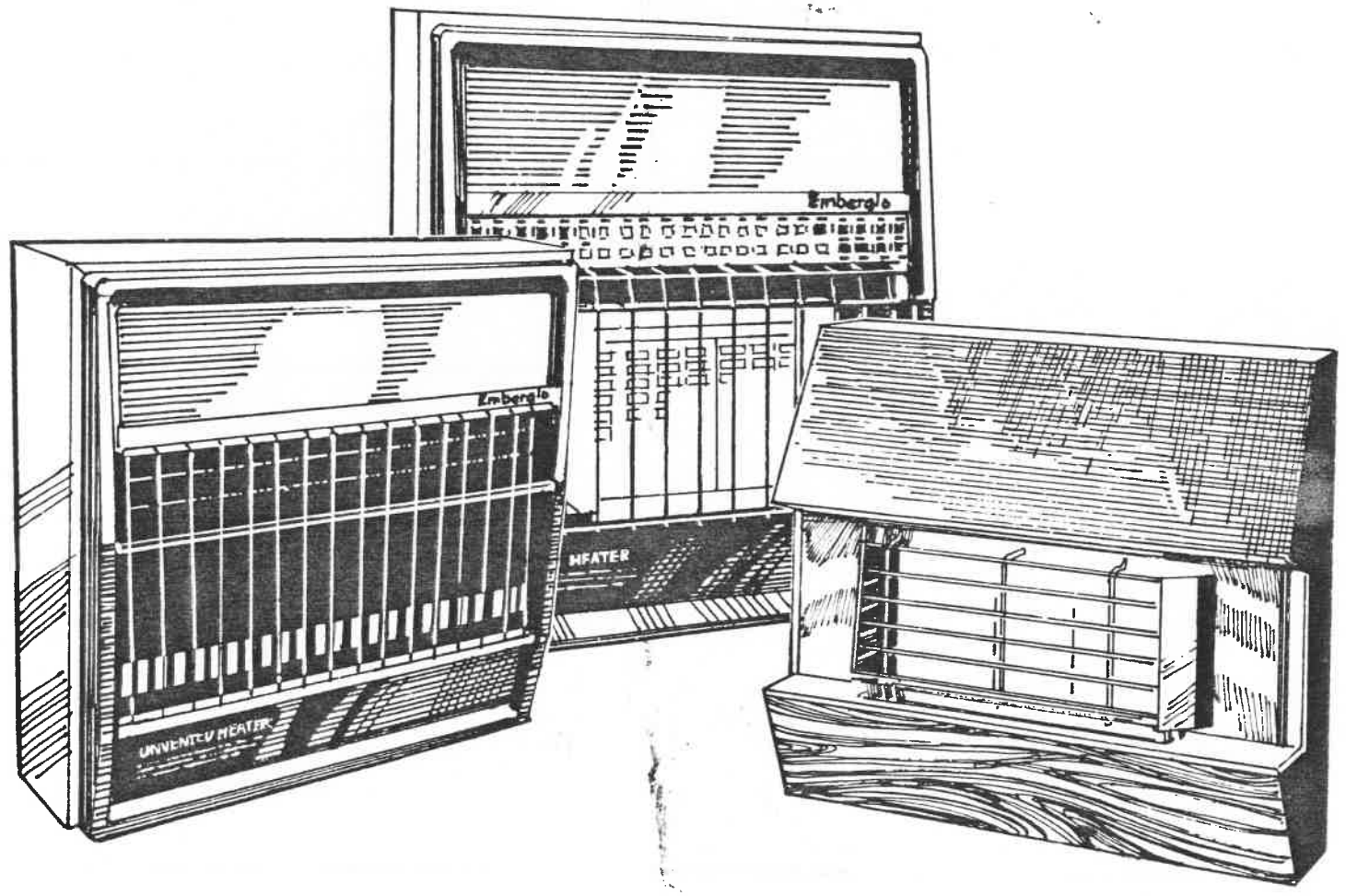

 **SELKIRK
METALBESTOS**

A HOUSEHOLD
INTERNATIONAL COMPANY

Emberglo™

UNVENTED GAS SPACE HEATERS by SELKIRK

MODEL 1730* (formerly 1075) and MODEL 1230* (formerly 1575)

Radiant, manually controlled gas heaters				
Model Number	DC Number	Dimensions	Weight	Suggested List Price
Model 1730* (formerly 1075) Natural Gas	51520	Width 26" Height 23" Depth 10-1/4"	29 lbs.	\$234.00
Model 1735* (formerly 1075) LP Gas	51020			
*When ordering specify for Natural or LP Gas				
Floor Mounting Kit for Model 1730 or 1735			5 lbs.	\$ 25.50
Model 1230* (formerly 1575) Natural Gas	51530	Width 15" Height 23" Depth 10-1/4"	22 lbs.	\$180.00
Model 1235* (formerly 1575) LP Gas	51030			
*When ordering specify for Natural or LP Gas				
Floor Mounting Kit for Model 1230 or 1235			4 lbs.	\$ 20.00

All prices and specifications in this price list are subject to change without notice.

Emberglo Series 1700, 2200 and 2500

The following heaters are numerically coded based upon operating characteristics. The coding system consists of four digits, each digit indicating a key feature of the appliance as follows.

1. APPLIANCE BTU OUTPUT

The first two digits indicate the BTU output of the appliance, i.e.:
17-- = 17,000 BTU

2. BURNER TYPE

The third digit indicates the burner type, i.e.:

- 2- = convector with ribbon burner
- 3- = ceramic radiant burner
- 4- = radiant convector with box radiants and ribbon burner.

3. GAS TYPE

The fourth digit indicates the gas type, i.e.:

- 0 = Natural Gas
- 5 = LP Gas.

Model Number	DC Number	Dimensions	Weight	Suggested List Price
Model 1720 Model 1725	51550 51050	Width 20-5/8" Height 23-1/2" Depth 7-7/8"	37 lbs.	\$310.00
Model 2520 Model 2525	51570 51070	Width 24-5/8" Height 23-1/2" Depth 7-7/8"	37 lbs.	\$325.00
Model 1740 Model 1745	51560 51060	Width 20-5/8" Height 23-1/2" Depth 8-7/8"	37 lbs.	\$315.00
Model 2240 Model 2245	51580 51080	Width 24-5/8" Height 23-1/2" Depth 8-7/8"	37 lbs.	\$350.00
Floor Mounting Kit for Model 1700			2.5 lbs.	\$ 8.00
Floor Mounting Kit for Models 2200, 2500			2.75 lbs.	\$ 9.00

Emberglo™

UNVENTED GAS SPACE HEATERS by SELKIRK

REGIONAL SALES OFFICES

EASTERN REGION
6797 No. High Street
Suite 319
Worthington, Ohio 43085
(614) 436-3638

CENTRAL REGION
9103 Highway 25 East
Box 10
Brandon, Mississippi 39042
(601) 992-2984

WESTERN REGION
6111 Johnson Court
Suite 200
Pleasanton, California 94566
(415) 463-1315

RESEARCH AND ENGINEERING

130 North Augusta Road
Brockville, Ontario
Canada
K6V 5V3
(613) 342-2015

MANUFACTURING PLANTS

P.O. Box 372
Nampa, Idaho 83653-0372
(208) 467-7411

P.O. Drawer 957
Logan, Ohio 43138
(614) 385-5666

130 North Augusta Road
Brockville, Ontario
Canada
K6V 5V3
(613) 342-6655

3070 Universal Drive
Mississauga, Ontario
Canada
L4X 2C8
(416) 629-2797

